

Lower Thames Crossing
6.2 Environmental Statement Figures
Figure 2.2 - Project Proposals
(Clean version)

APFP Regulation 5(2)(a)

Infrastructure Planning (Applications:
Prescribed Forms and Procedure)
Regulations 2009

Volume 6

DATE: September 2023
DEADLINE: 4

Planning Inspectorate Scheme Ref: TR010032
Application Document Ref: TR010032/APP/6.2

VERSION: 3.0

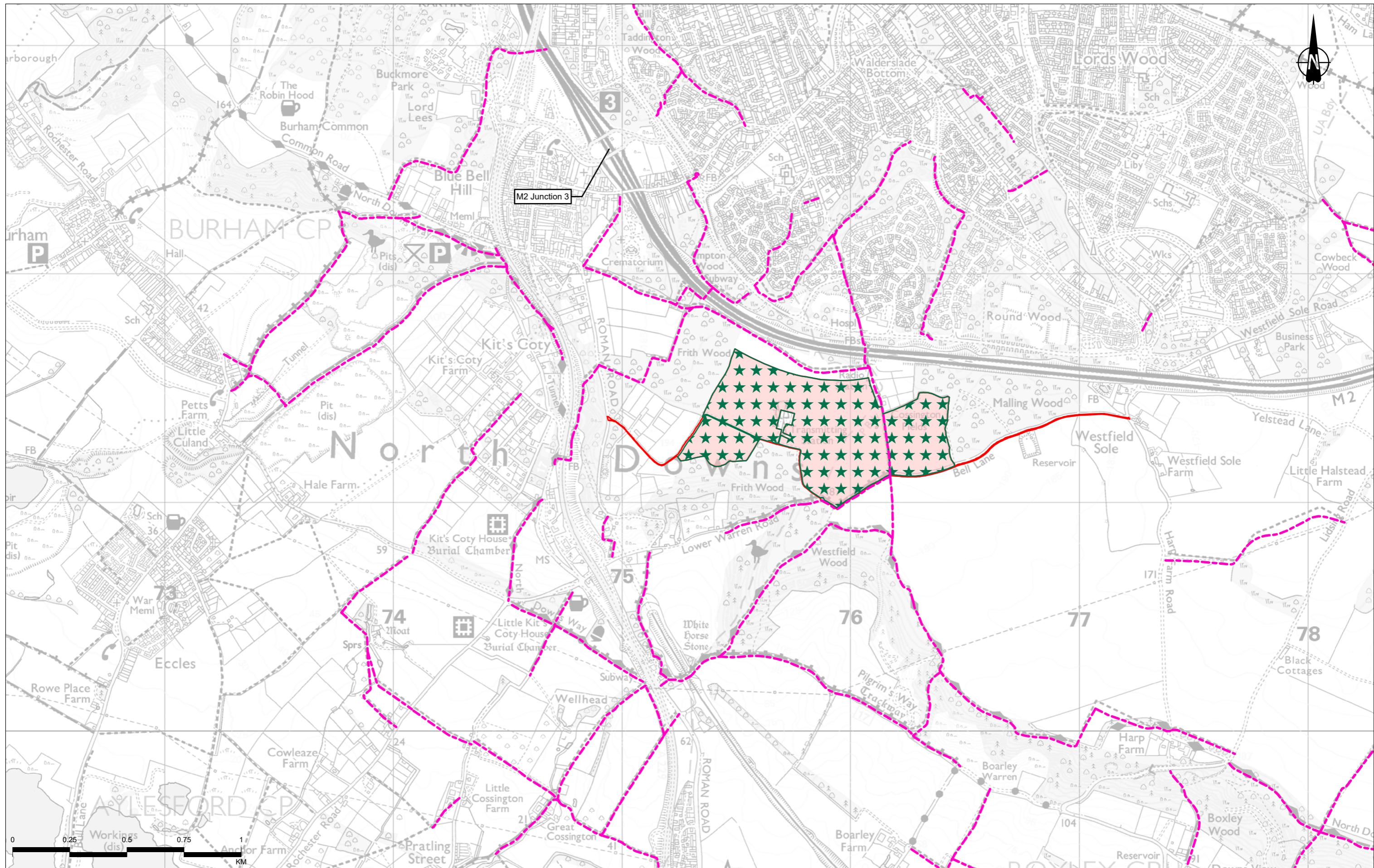

Contains Ordnance Survey data. © Crown copyright and database rights 2022. Ordnance Survey 100030469

P02	S8	01/12/2022	DCO Application	SW	LN	BF
P03	S9	05/09/2023	Deadline 4	MW	LN	BF
Rev	Status	Rev. Date	Purpose of revision	Drawn	Chkd	Apprv

<ul style="list-style-type: none"> Route alignment Earthworks Operational zones Existing Public Rights of Way Proposed acoustic barrier Main river diversion 	<ul style="list-style-type: none"> Ordinary watercourse/ditch diversion Proposed hedgerow Flood compensation area Proposed grassland planting Proposed woodland planting 	<ul style="list-style-type: none"> Proposed Ancient Woodland mitigation planting Proposed Nitrogen deposition compensation planting Proposed Public Rights of Way and Upgrades New pegasus crossing 	<ul style="list-style-type: none"> New signalled crossing New uncontrolled crossing New footpath Shared use route (pedestrian/cycle) New permissive pedestrian cycle route 	<ul style="list-style-type: none"> New bridleway Upgraded bridleway New permissive bridleway Existing permissive bridleway resurfaced Shared use route (pedestrian/cycle/horse-riders) 	<ul style="list-style-type: none"> Diverted footpath/permissive bridleway use Upgraded byway Proposed Utility Diversions Multi-utility networks - permanent alignment 	<ul style="list-style-type: none"> Existing overhead cables to be removed Modified or new HV tower Existing HV tower to be removed Overhead electricity works - permanent alignment 	<ul style="list-style-type: none"> Gas networks - permanent alignment
--	---	--	---	---	--	---	--

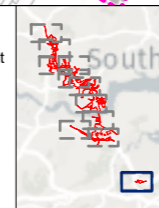

Client: **national highways**

Project: **LOWER THAMES CROSSING**

Status	PINS SUBMISSION		Original Size	A3	Revision	P03
Application Document Number	TR010032/APP/6.2		Scale	1:15,000		
Drawing Title	Figure 2.2 - Project Proposals					
	Page 1 of 11					
Drawing Number	HE540039-CJV-EGN-SZP_EGNE0000000-DR-LE-50002					

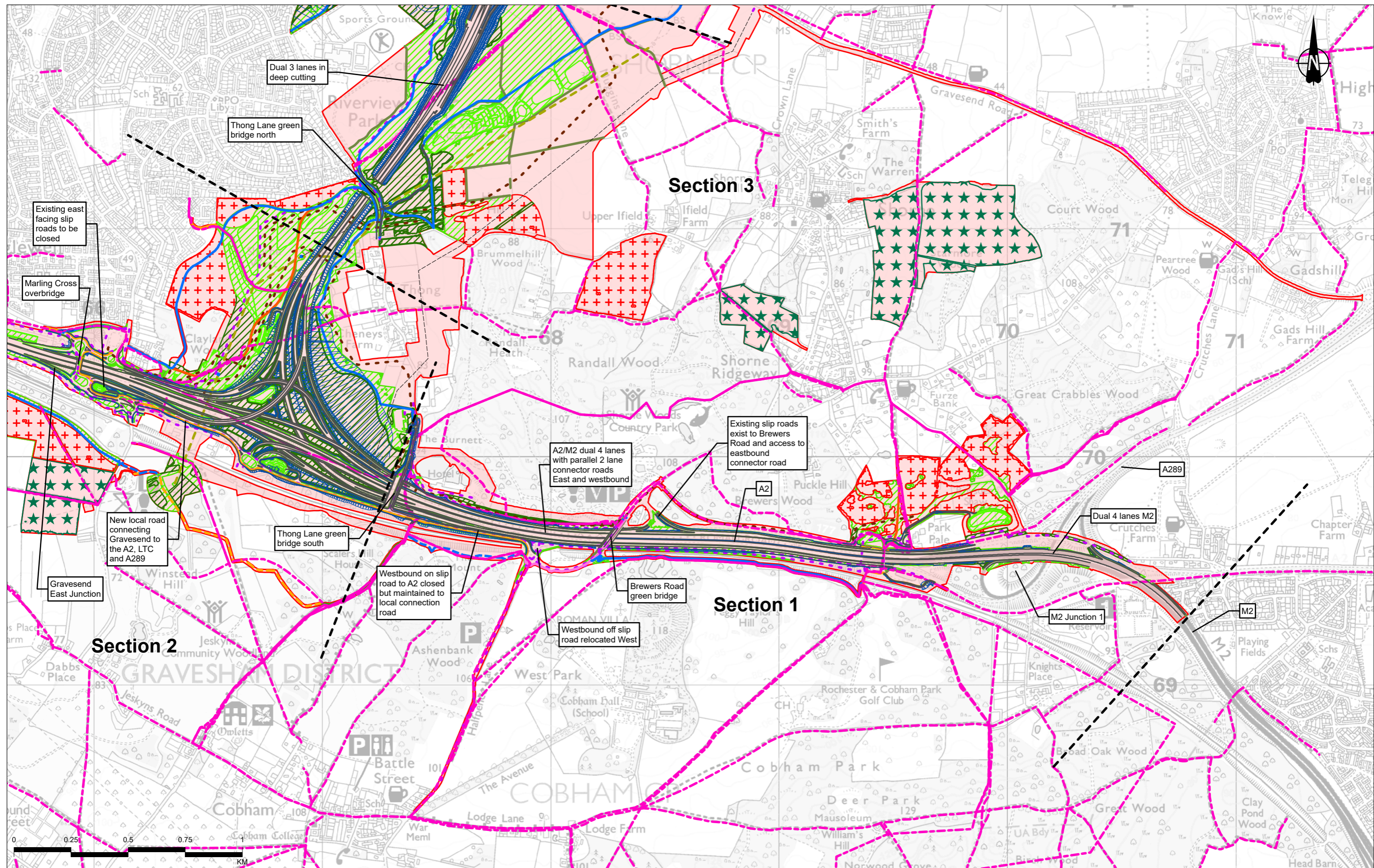

Contains Ordnance Survey data. © Crown copyright and database rights 2022. Ordnance Survey 10003049

P02	S8	01/12/2022	DCO Application	SW	LN	BF
P03	S9	05/09/2023	Deadline 4	MW	LN	BF
Rev	Status	Rev. Date	Purpose of revision	Drawn	Chkd	Apprvd

Legend	
	Route alignment
	Earthworks
	Order Limits
	Operational zones
	Existing Public Rights of Way
	Proposed acoustic barrier
	Main river diversion
	Ordinary watercourse/ditch diversion
	Proposed hedgerow
	Flood compensation area
	Proposed grassland planting
	Proposed woodland planting
	Woodland mitigation planting
	Proposed Nitrogen deposition compensation planting
	Proposed Public Rights of Way and Upgrades
	New pegasus crossing
	New signalled crossing
	New uncontrolled crossing
	New footpath
	Shared use route (pedestrian/cycle)
	New permissive pedestrian cycle route
	New bridleway
	Upgraded bridleway
	New permissive bridleway
	Existing permissive bridleway resurfaced
	Shared use route (pedestrian/cycle/horse-riders)
	Diverted footpath/permissive bridleway use
	Upgraded byway
	Proposed Utility Diversions
	Multi-utility networks - permanent alignment
	Existing overhead cables to be removed
	Modified or new HV tower
	Existing HV tower to be removed
	Overhead electricity works - permanent alignment
	Gas networks - permanent alignment

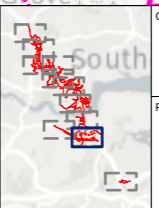

Client
national highways

Project
LOWER THAMES CROSSING

Status	PINS SUBMISSION	Original Size	A3	Revision	P03
Application Document Number	TR010032/APP/6.2	Scale	1:15,000		
Drawing Title	Figure 2.2 - Project Proposals				
Page 2 of 11					
Drawing Number	HE540039-CJV-EGN-SZP_EGNE0000000-DR-LE-50002				

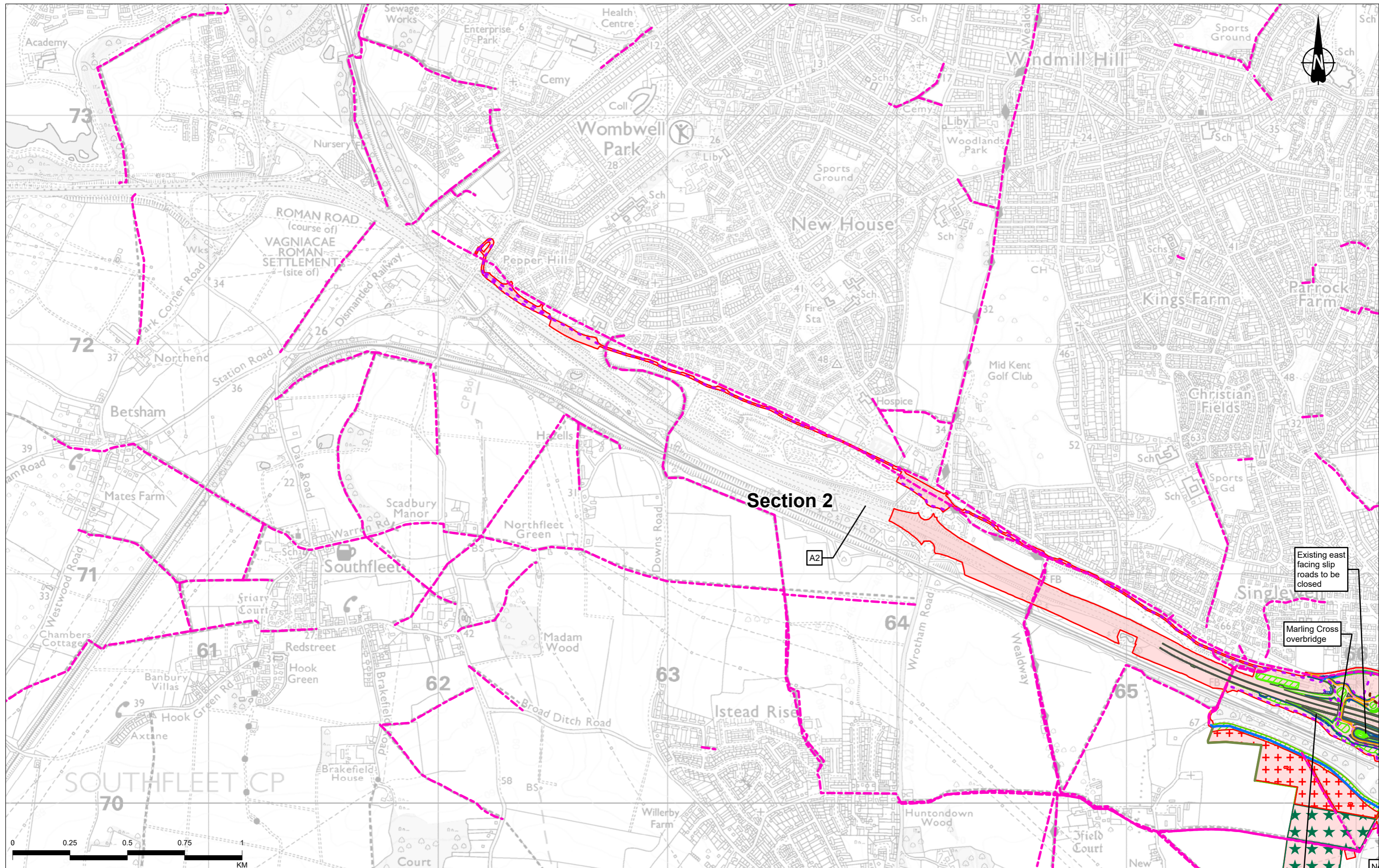

Contains Ordnance Survey data. © Crown copyright and database rights 2022. Ordnance Survey 100030649

P02	S8	01/12/2022	DCO Application	SW	LN	BF
P03	S9	05/09/2023	Deadline 4	MW	LN	BF
Rev	Status	Rev. Date	Purpose of revision	Drawn	Chkd	Apprvd

Legend	
— Route alignment	— Ordinary watercourse/ditch diversion
— Earthworks	— Proposed hedgerow
— Order Limits	— Flood compensation area
— Operational zones	— Proposed grassland planting
— Existing Public Rights of Way	— Proposed woodland planting
— Proposed acoustic barrier	— Proposed Ancient Woodland mitigation planting
— Main river diversion	— Proposed Nitrogen deposition
— Shared use route (pedestrian/cycle)	— Shared use route (pedestrian/cycle)
— New permissive pedestrian cycle route	— New permissive pedestrian cycle route
— New signalised crossing	— New uncontrolled crossing
— New footpath	— Shared use route (pedestrian/cycle)
— New permissive pedestrian cycle route	— New permissive pedestrian cycle route
— Diverted footpath/permissive brideway use	— Upgraded byway
— Proposed Utility Diversions	— Multi-utility networks - permanent alignment
— Existing overhead cables to be removed	— Modified or new HV tower
— Existing HV tower to be removed	— Overhead electricity works - permanent alignment
— Gas networks - permanent alignment	

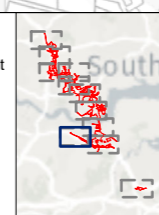

Client: national highways

Project: LOWER THAMES CROSSING

Status	PINS SUBMISSION	Original Size	A3	Revision	P03
Application Document Number	TR010032/APP/6.2	Scale	1:15,000		
Drawing Title	Figure 2.2 - Project Proposals				
	Page 3 of 11				
Drawing Number	HE540039-CJV-EGN-SZP_EGNE0000000-DR-LE-50002				

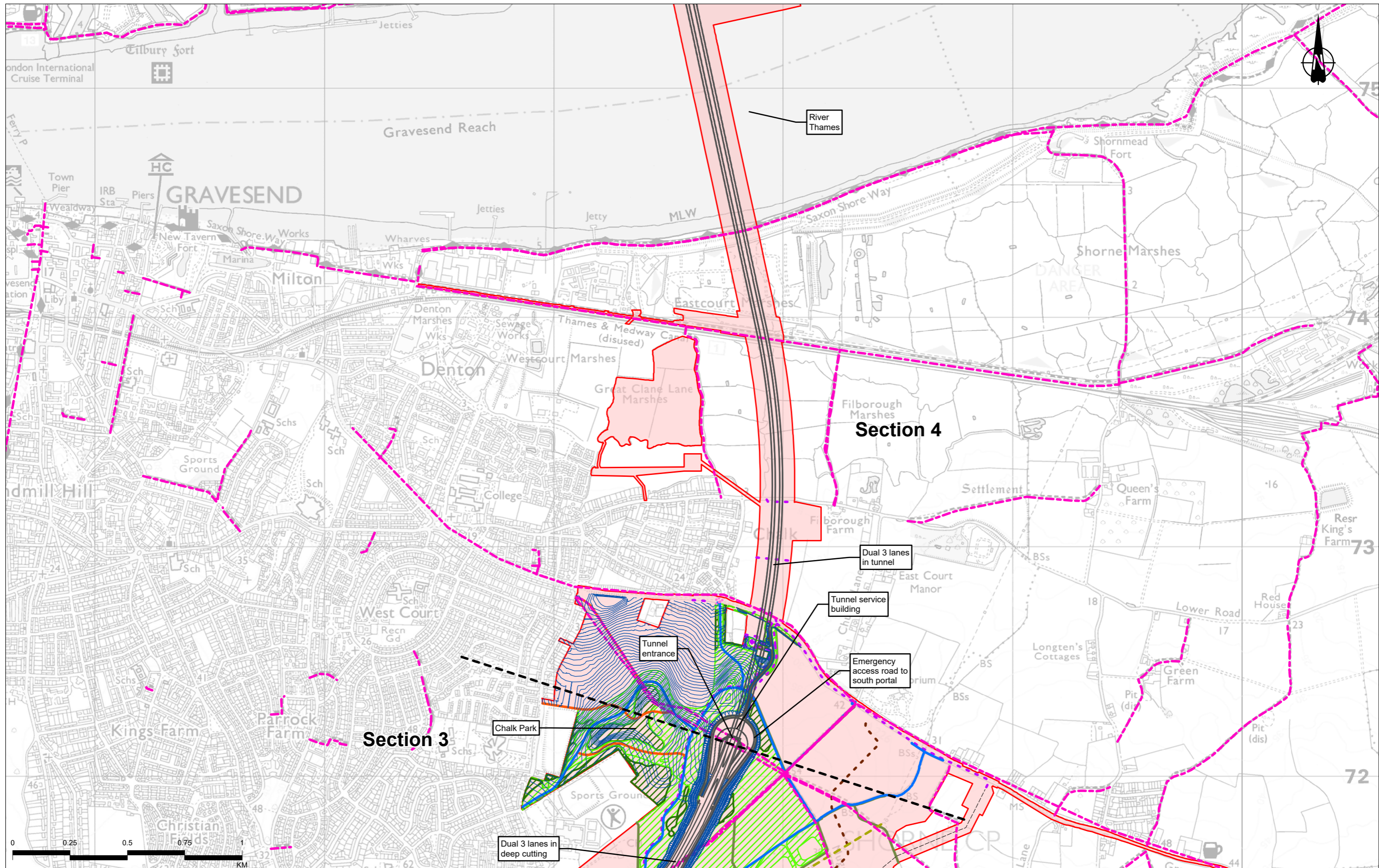

<p>Contains Ordnance Survey data. © Crown copyright and database rights 2022. Ordnance Survey 100030649</p>		<p>Legend</p> <ul style="list-style-type: none"> Route alignment Earthworks Order Limits Operational zones Existing Public Rights of Way Proposed acoustic barrier Main river diversion Ordinary watercourse/ditch diversion Proposed hedgerow Flood compensation area Proposed grassland planting Proposed woodland planting Proposed Ancient Woodland mitigation planting Proposed Nitrogen deposition compensation planting Proposed Public Rights of Way and Upgrades New pegasus crossing New signalled crossing New uncontrolled crossing New footpath Shared use route (pedestrian/cycle) New permissive pedestrian cycle route New brideway Upgraded brideway New permissive brideway Existing permissive brideway resurfaced Shared use route (pedestrian/cycle/horse-riders) Diverted footpath/permissive brideway use Upgraded byway Proposed Utility Diversions Multi-utility networks - permanent alignment Existing overhead cables to be removed Modified or new HV tower Existing HV tower to be removed Overhead electricity works - permanent alignment Gas networks - permanent alignment 		<p>Client: national highways</p> <p>Project: LOWER THAMES CROSSING</p>		<p>Status: PINS SUBMISSION</p> <p>Application Document Number: TR010032/APP/6.2</p> <p>Drawing Title: Figure 2.2 - Project Proposals</p> <p>Page 4 of 11</p> <p>Drawing Number: HE540039-CJV-EGN-SZP_EGNE0000000-DR-LE-50002</p>	
<p>P02 S8 01/12/2022 DCO Application SW LN BF</p> <p>P03 S9 05/09/2023 Deadline 4 MW LN BF</p>	<p>Rev Status Rev. Date Purpose of revision Drawn Chkd Apprvd</p>						

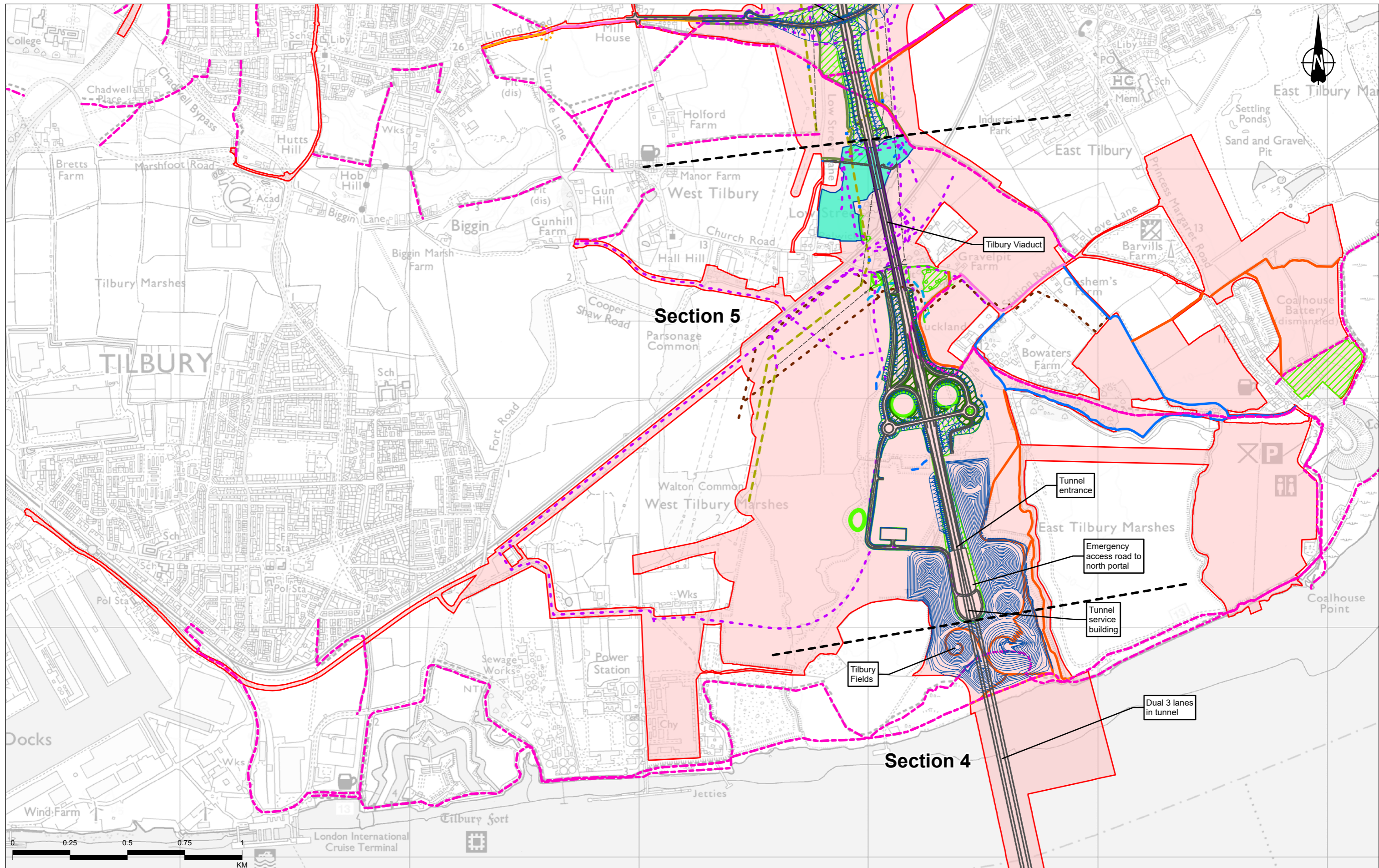

Contains Ordnance Survey data. © Crown copyright and database rights 2022. Ordnance Survey 100030649						
P02	S8	01/12/2022	DCO Application	SW	LN	BF
P03	S9	05/09/2023	Deadline 4	MW	LN	BF
Rev	Status	Rev. Date	Purpose of revision	Drawn	Chkd	Apprvd

Legend Route alignment Earthworks Order Limits Operational zones Existing Public Rights of Way Proposed acoustic barrier Main river diversion Ordinary watercourse/ditch diversion Proposed hedgerow Flood compensation area Proposed grassland planting Proposed woodland planting Proposed Ancient Woodland mitigation planting Proposed Nitrogen deposition compensation planting Proposed Public Rights of Way and Upgrades New pegasus crossing	New signalled crossing New uncontrolled crossing New footpath Shared use route (pedestrian/cycle) New permissive pedestrian cycle route New bridleway Upgraded bridleway New permissive bridleway Existing permissive bridleway resurfaced Shared use route (pedestrian/cycle/horse-riders)	Diverted footpath/permissive bridleway use Upgraded byway Proposed Utility Diversions Multi-utility networks - permanent alignment	Existing overhead cables to be removed Modified or new HV tower Existing HV tower to be removed Overhead electricity works - permanent alignment Gas networks - permanent alignment
--	--	--	---

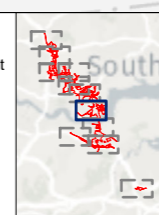

Client: **national highways**

Project: **LOWER THAMES CROSSING**

Status	PINS SUBMISSION	Original Size	A3	Revision	P03
Application Document Number	TR010032/APP/6.2	Scale	1:15,000		
Drawing Title	Figure 2.2 - Project Proposals				
Page 5 of 11					
Drawing Number	HE540039-CJV-EGN-SZP_EGNE0000000-DR-LE-50002				

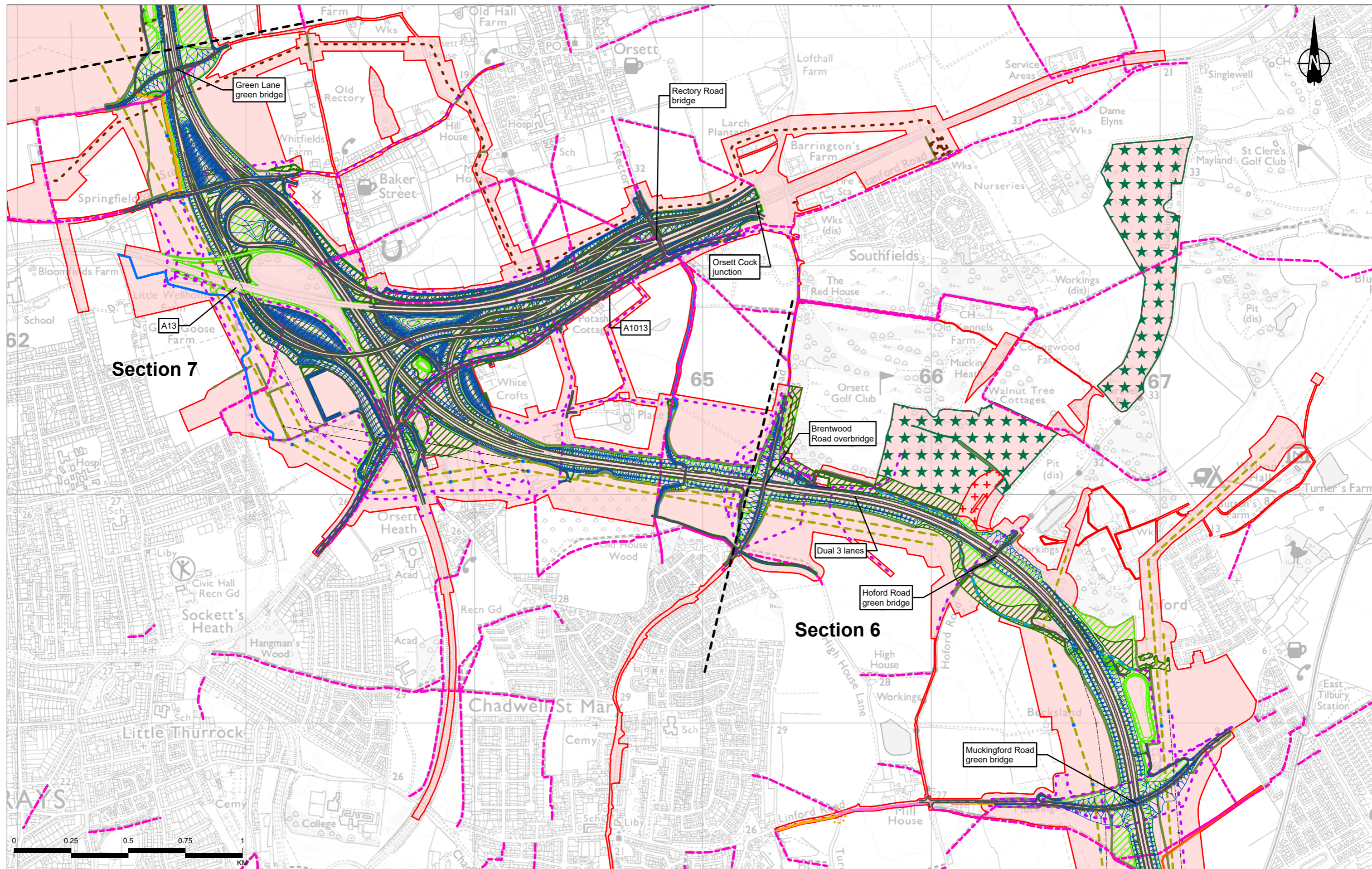

P02	S8	01/12/2022	DCO Application	SW	LN	BF
P03	S9	05/09/2023	Deadline 4	MW	LN	BF
Rev	Status	Rev. Date	Purpose of revision	Drawn	Chkd	Apprvd

Legend

- Route alignment
- Earthworks
- Order Limits
- Operational zones
- Existing Public Rights of Way
- Proposed acoustic barrier
- Main river diversion
- Ordinary watercourse/ditch diversion
- Proposed hedgerow
- Flood compensation area
- Proposed grassland planting
- Proposed woodland planting
- Woodland mitigation planting
- Proposed Nitrogen deposition compensation planting
- Proposed Public Rights of Way and Upgrades
- New pegasus crossing
- New signalled crossing
- New uncontrolled crossing
- New footpath
- Shared use route (pedestrian/cycle)
- New permissive pedestrian cycle route
- New brideway
- Upgraded brideway
- New permissive brideway
- Existing permissive brideway resurfaced
- Shared use route (pedestrian/cycle/horse-riders)
- Diverted footpath/ permissive brideway use
- Upgraded byway
- Proposed Utility Diversions
- Multi-utility networks - permanent alignment
- Existing overhead cables to be removed
- Modified or new HV tower
- Existing HV tower to be removed
- Overhead electricity works - permanent alignment
- Gas networks - permanent alignment

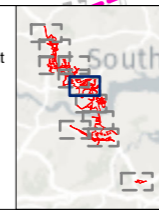

Client: national highways

Project: **LOWER THAMES CROSSING**

Status	PINS SUBMISSION	Original Size	A3	Revision	P03
Application Document Number	TR010032/APP/6.2	Scale	1:15,000		
Drawing Title	Figure 2.2 - Project Proposals				
Page 6 of 11					
Drawing Number	HE540039-CJV-EGN-SZP_EGNE0000000-DR-LE-50002				

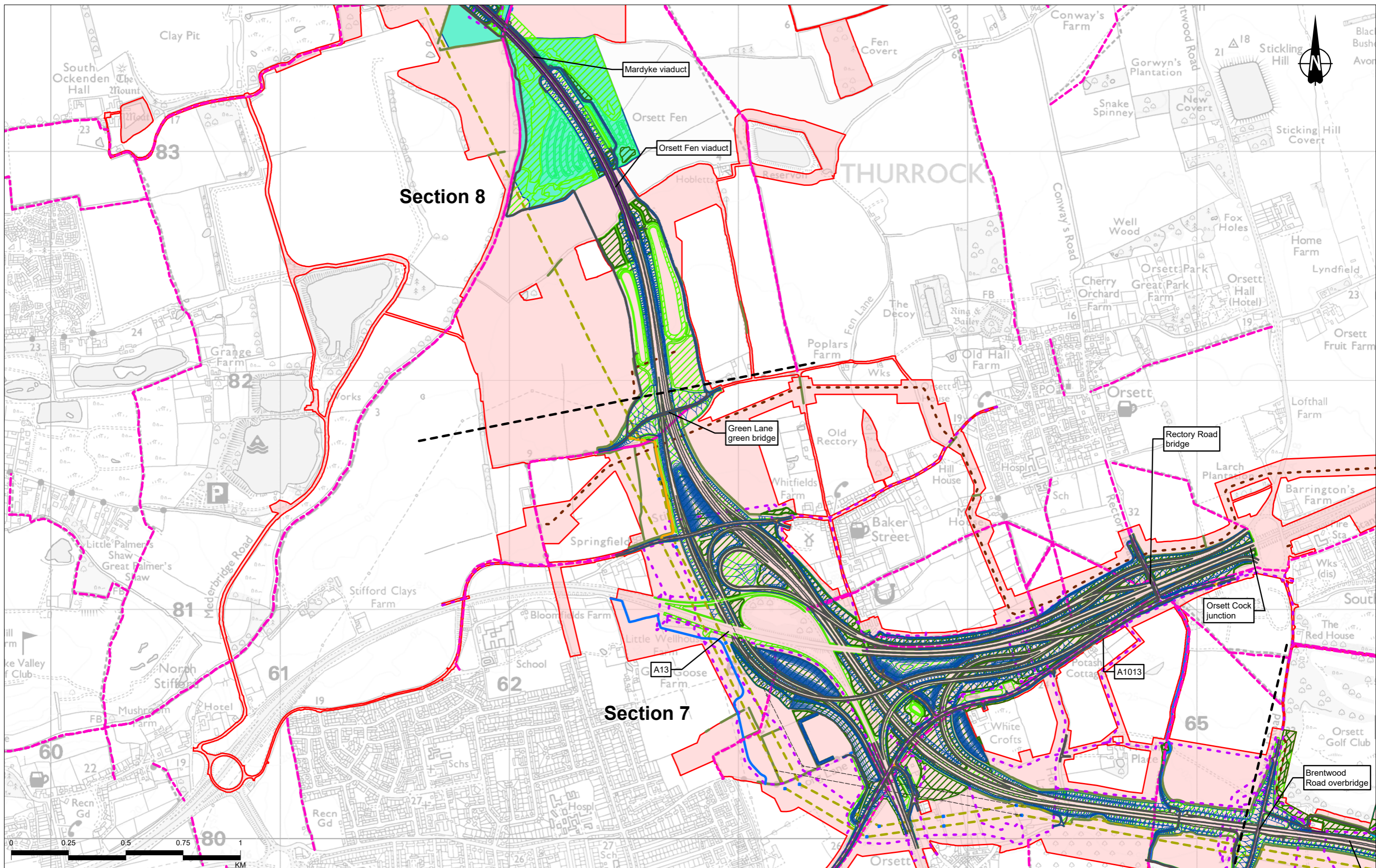

P02	S8	01/12/2022	DCO Application	SW	LN	BF
P03	S9	05/09/2023	Deadline 4	MW	LN	BF
Rev	Status	Rev. Date	Purpose of revision	Drawn	Checked	Approved

Legend	
Route alignment	Ordinary watercourse/ditch diversion
Earthworks	Proposed hedgerow
Order Limits	Flood compensation area
Operational zones	Proposed grassland planting
Existing Public Rights of Way	Proposed woodland planting
Proposed acoustic barrier	Proposed Ancient Woodland mitigation planting
Main river diversion	Proposed Nitrogen deposition compensation planting
Proposed Public Rights of Way and Upgrades	New pegasus crossing
New signalled crossing	New uncontrolled crossing
New footpath	Shared use route (pedestrian/cycle)
New permissive pedestrian cycle route	New permissive pedestrian cycle route
New bridleway	Upgraded bridleway
Upgraded bridleway	New permissive bridleway
New permissive bridleway	Existing permissive bridleway resurfaced
Shared use route (pedestrian/cycle/horse-riders)	Shared use route (pedestrian/cycle/horse-riders)
Proposed Utility Diversions	Multi-utility networks - permanent alignment
Diverted footpath/permissive bridleway use	Upgraded byway
Existing overhead cables to be removed	Modified or new HV tower
Existing HV tower to be removed	Overhead electricity works - permanent alignment
Gas networks - permanent alignment	

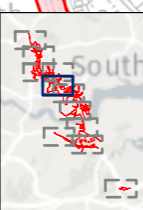

Client: national highways

Project: LOWER THAMES CROSSING

Status	PINS SUBMISSION	Original Size	A3	Revision	P03
Application Document Number	TR010032/APP/6.2	Scale	1:15,000		
Drawing Title	Figure 2.2 - Project Proposals				
	Page 7 of 11				
Drawing Number	HE540039-CJV-EGN-SZP_EGNE0000000-DR-LE-50002				

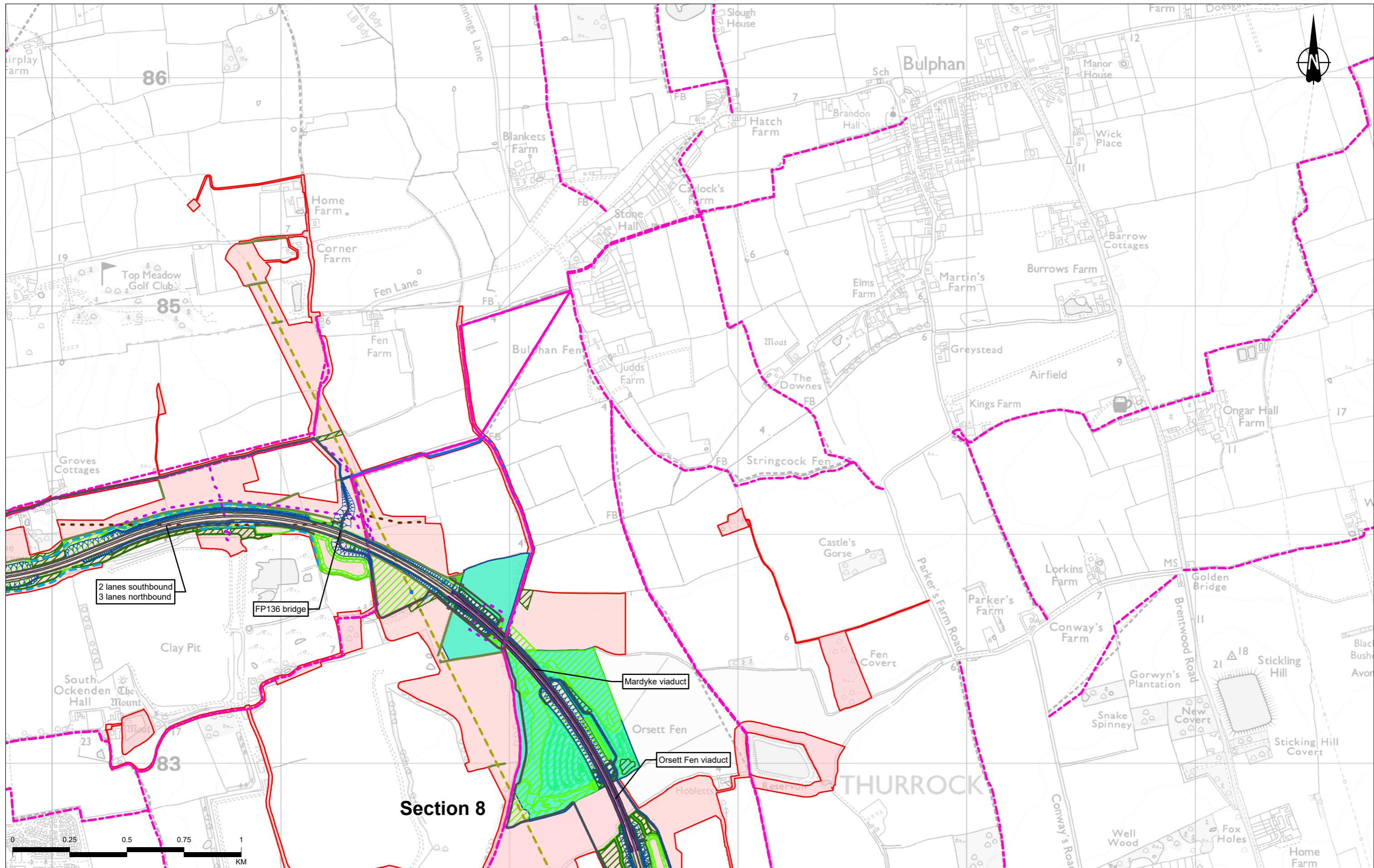

Section 8

Contains Ordnance Survey data. © Crown copyright and database rights 2022. Ordnance Survey 100030649

P02	S8	01/12/2022	DCO Application	SW	LN	BF
P03	S9	05/09/2023	Deadline 4	MW	LN	BF
Rev	Status	Rev. Date	Purpose of revision	Drawn	Chkd	Apprvd

<ul style="list-style-type: none"> Route alignment Earthworks Order Limits Operational zones Existing Public Rights of Way Proposed acoustic barrier Main river diversion 	<ul style="list-style-type: none"> Ordinary watercourse/ditch diversion Proposed hedgerow Flood compensation area Proposed grassland planting Proposed woodland planting 	<ul style="list-style-type: none"> Proposed Ancient Woodland mitigation planting Proposed Nitrogen deposition compensation planting Proposed Public Rights of Way and Upgrades New pegasus crossing 	<ul style="list-style-type: none"> New signalled crossing New uncontrolled crossing New footpath Shared use route (pedestrian/cycle) New permissive pedestrian cycle route New bridleway Upgraded bridleway New permissive bridleway Existing permissive bridleway resurfaced Shared use route (pedestrian/cycle/horse-riders) 	<ul style="list-style-type: none"> Diverted footpath/permissive bridleway use Upgraded byway Multi-utility networks - permanent alignment 	<ul style="list-style-type: none"> Existing overhead cables to be removed Modified or new HV tower Existing HV tower to be removed Overhead electricity works - permanent alignment Gas networks - permanent alignment
--	---	--	--	--	---

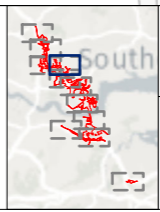

Client: **national highways**

Project: **LOWER THAMES CROSSING**

Status	PINS SUBMISSION	Original Size	A3	Revision	P03
Application Document Number	TR010032/APP/6.2	Scale	1:15,000		
Drawing Title	Figure 2.2 - Project Proposals				
Page 8 of 11					
Drawing Number	HE540039-CJV-EGN-SZP_EGNE0000000-DR-LE-50002				

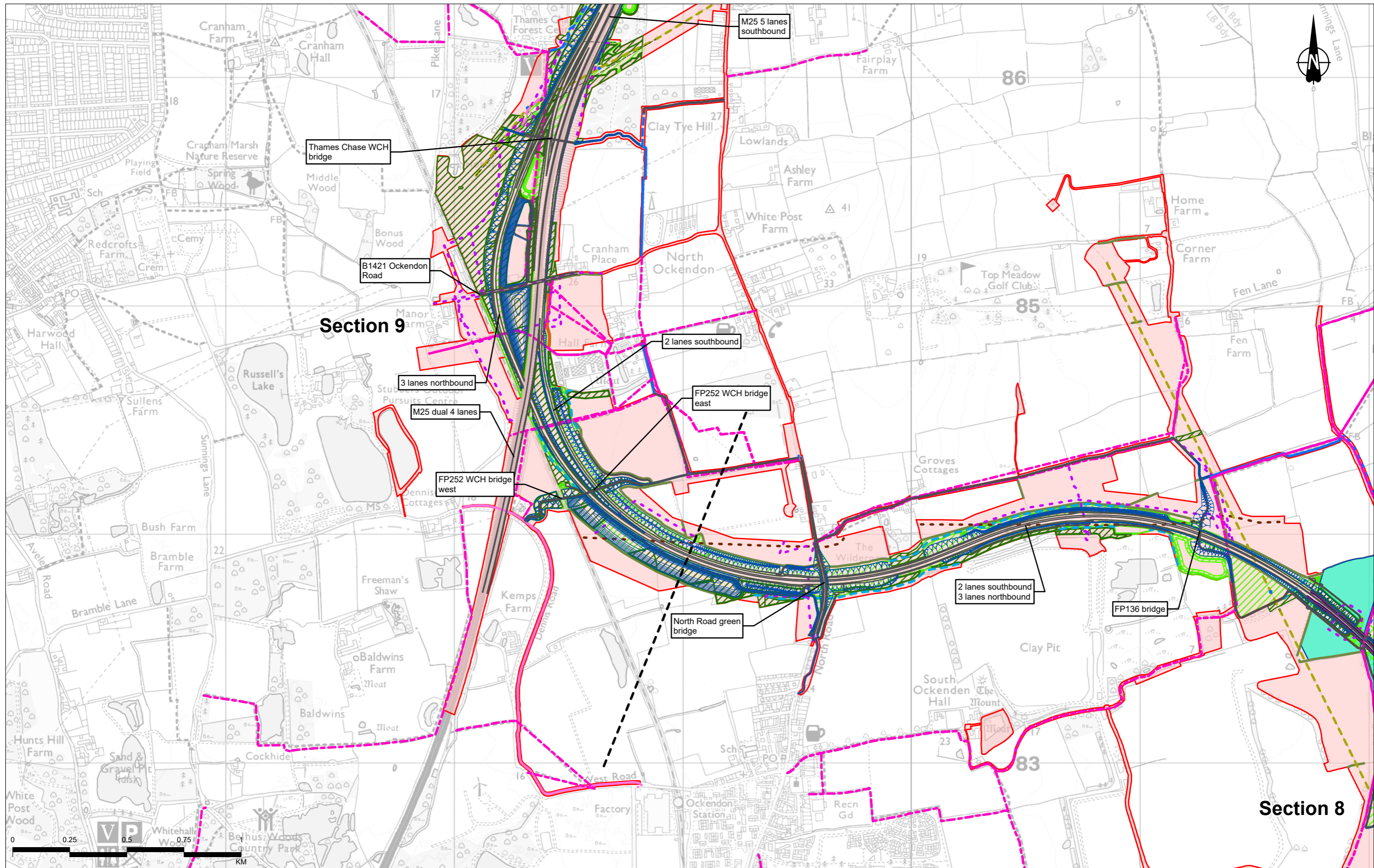

P02	S8	01/12/2022	DCO Application	SW	LN	BF
P03	S9	05/09/2023	Deadline 4	MW	LN	BF
Rev	Status	Rev. Date	Purpose of revision	Drawn	Chkd	Apprvd

Legend Route alignment Earthworks Order Limits Operational zones Existing Public Rights of Way Proposed acoustic barrier Main river diversion Ordinary watercourse/ditch diversion Proposed hedgerow Flood compensation area Proposed grassland planting Proposed woodland planting Proposed Ancient Woodland mitigation planting Proposed Nitrogen deposition compensation planting Proposed Public Rights of Way and Upgrades New pegasus crossing	New signalled crossing New uncontrolled crossing New footpath Shared use route (pedestrian/cycle) New permissive pedestrian cycle route New bridleway Upgraded bridleway New permissive bridleway Existing permissive bridleway resurfaced Shared use route (pedestrian/cycle/horse-riders) Diverted footpath/permissive bridleway use Upgraded byway Proposed Utility Diversions Multi-utility networks - permanent alignment	Existing overhead cables to be removed Modified or new HV tower Existing HV tower to be removed Overhead electricity works - permanent alignment Gas networks - permanent alignment
--	--	---

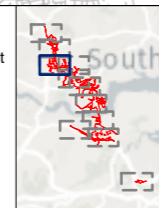

Client: national highways

Project: LOWER THAMES CROSSING

Status	PINS SUBMISSION	Original Size	A3	Revision	P03
Application Document Number	TR010032/APP/6.2	Scale	1:15,000		
Drawing Title	Figure 2.2 - Project Proposals				
Page 9 of 11					
Drawing Number	HE540039-CJV-EGN-SZP_EGNE0000000-DR-LE-50002				

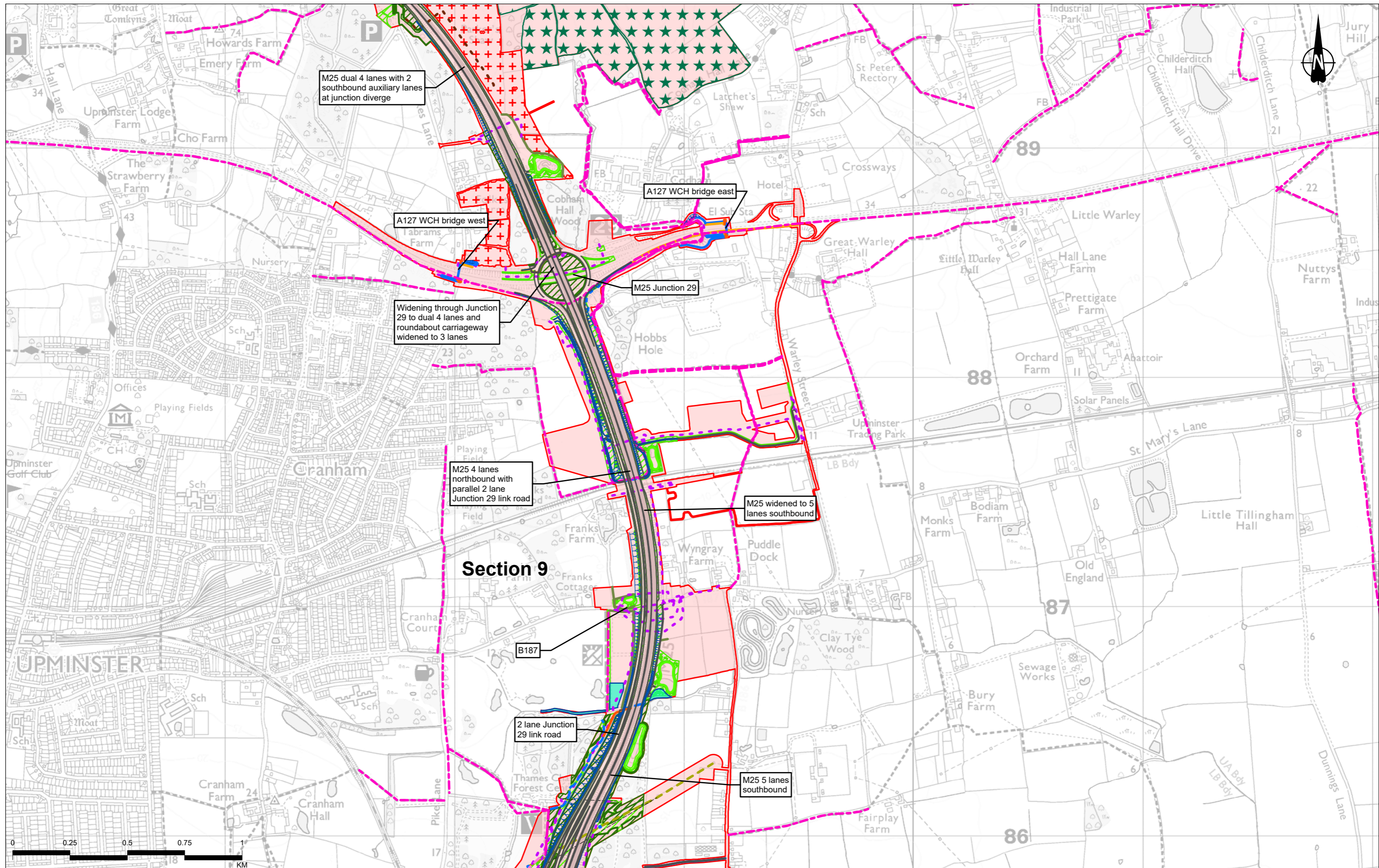

P02	S8	01/12/2022	DCO Application	SW	LN	BF
P03	S9	05/09/2023	Deadline 4	MW	LN	BF
Rev	Status	Rev. Date	Purpose of revision	Drawn	Chkd	Apprvd

Legend	
— Route alignment	— Ordinary watercourse/ditch diversion
— Earthworks	— Proposed hedgerow
— Operational zones	— Flood compensation area
— Existing Public Rights of Way	— Proposed grassland planting
— Proposed acoustic barrier	— Proposed woodland planting
— Main river diversion	— Proposed Ancient Woodland mitigation planting
— Proposed Ancient Woodland mitigation planting	— Proposed Nitrogen deposition
— Proposed Nitrogen deposition	— Shared use route (pedestrian/cycle)
— Shared use route (pedestrian/cycle)	— New permissive pedestrian cycle route
— New permissive pedestrian cycle route	— New signalled crossing
— New signalled crossing	— New uncontrolled crossing
— New uncontrolled crossing	— New footpath
— New footpath	— Existing permissive brideway resurfaced
— Existing permissive brideway resurfaced	— Shared use route (pedestrian/cycle/horse-riders)
— Shared use route (pedestrian/cycle/horse-riders)	— Diverted footpath/permissive brideway use
— Diverted footpath/permissive brideway use	— Upgraded byway
— Upgraded byway	— Proposed Utility Diversions
— Proposed Utility Diversions	— Multi-utility networks - permanent alignment
— Multi-utility networks - permanent alignment	— Existing overhead cables to be removed
— Existing overhead cables to be removed	— Modified or new HV tower
— Modified or new HV tower	— Existing HV tower to be removed
— Existing HV tower to be removed	— Overhead electricity works - permanent alignment
— Overhead electricity works - permanent alignment	— Gas networks - permanent alignment

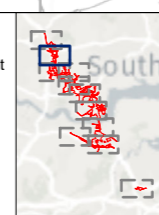

Client: **national highways**

Project: **LOWER THAMES CROSSING**

Status	PINS SUBMISSION	Original Size	A3	Revision	P03
Application Document Number	TR010032/APP/6.2	Scale	1:15,000		
Drawing Title	Figure 2.2 - Project Proposals				
Page 10 of 11					
Drawing Number	HE540039-CJV-EGN-SZP_EGNE0000000-DR-LE-50002				

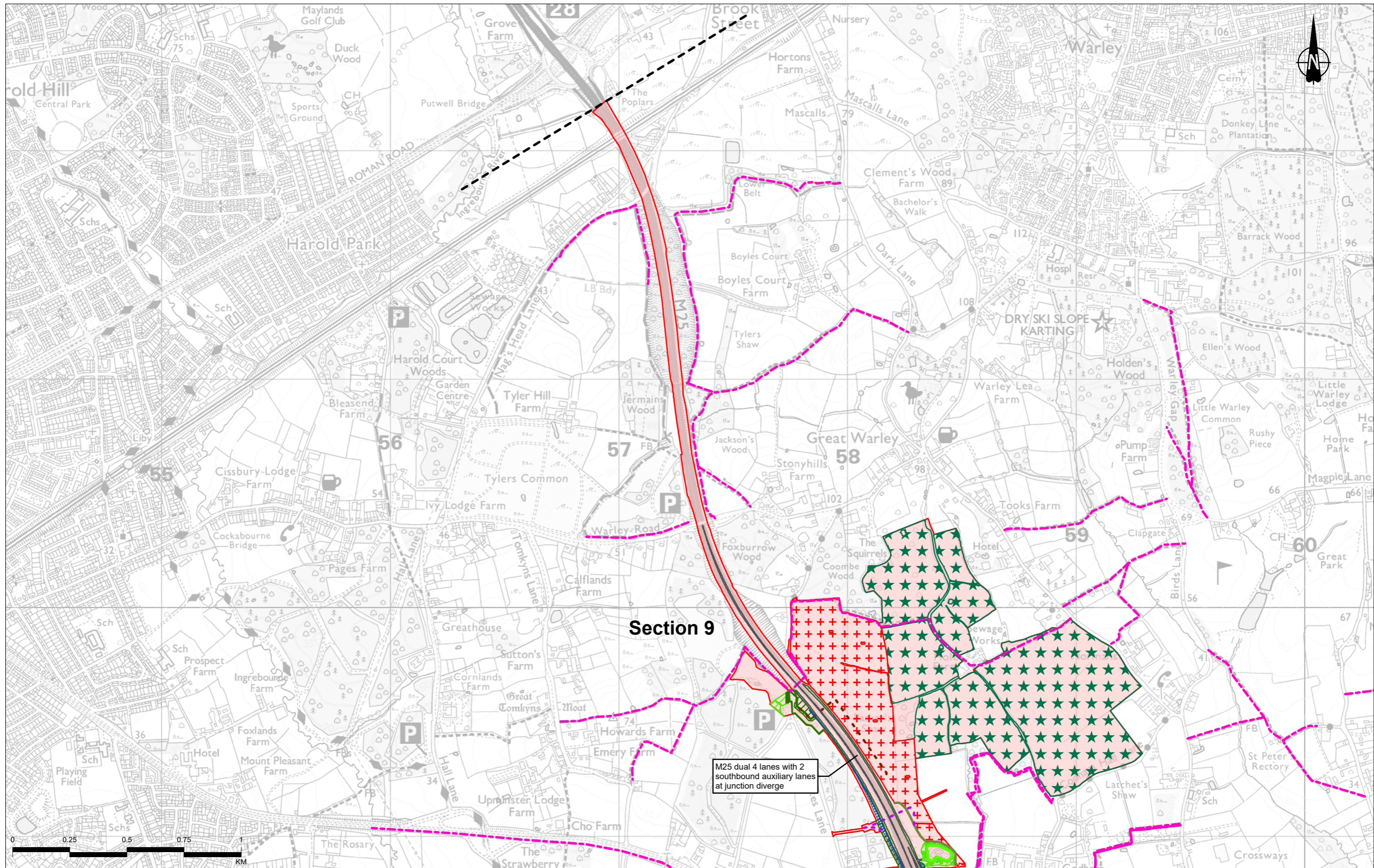

Section 9

M25 dual 4 lanes with 2 southbound auxiliary lanes at junction diverge

Contains Ordnance Survey data. © Crown copyright and database rights 2022. Ordnance Survey 100030649

P02	S8	01/12/2022	DCO Application	SW	LN	BF
P03	S9	05/09/2023	Deadline 4	MW	LN	BF
Rev	Status	Rev. Date	Purpose of revision	Drawn	Chkd	Apprv

<ul style="list-style-type: none"> Route alignment Earthworks Order Limits Operational zones Existing Public Rights of Way Proposed acoustic barrier Main river diversion 	<ul style="list-style-type: none"> Ordinary watercourse/ditch diversion Proposed hedgerow Flood compensation area Proposed grassland planting Proposed woodland planting 	<ul style="list-style-type: none"> Proposed Ancient Woodland mitigation planting Proposed Nitrogen deposition Proposed grassland compensation planting Proposed woodland planting Proposed Public Rights of Way and Upgrades New pegasus crossing 	<ul style="list-style-type: none"> New signalled crossing New uncontrolled crossing New footpath Shared use route (pedestrian/cycle) New permissive pedestrian cycle route 	<ul style="list-style-type: none"> New brideway Upgraded brideway New permissive brideway Existing permissive brideway resurfaced Shared use route (pedestrian/cycle/horse-riders) 	<ul style="list-style-type: none"> Diverted footpath/permissive brideway use Upgraded byway Proposed Utility Diversions Multi-utility networks - permanent alignment 	<ul style="list-style-type: none"> Existing overhead cables to be removed Modified or new HV tower Existing HV tower to be removed Overhead electricity works - permanent alignment 	<ul style="list-style-type: none"> Gas networks - permanent alignment
--	---	---	---	---	--	---	--

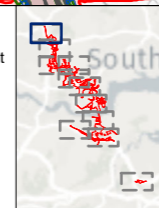

Client: **national highways**

Project: **LOWER THAMES CROSSING**

Status	PINS SUBMISSION	Original Size	A3	Revision	P03
Application Document Number	TR010032/APP/6.2	Scale	1:15,000		
Drawing Title	Figure 2.2 - Project Proposals				
Page 11 of 11					
Drawing Number	HE540039-CJV-EGN-SZP_EGNE0000000-DR-LE-50002				

If you need help accessing this or any other National Highways information, please call **0300 123 5000** and we will help you.

© Crown copyright 2023.

You may re-use this information (not including logos) free of charge in any format or medium, under the terms of the Open Government Licence. To view this licence:

visit www.nationalarchives.gov.uk/doc/open-government-licence/

write to the **Information Policy Team, The National Archives, Kew, London TW9 4DU**, or email psi@nationalarchives.gsi.gov.uk.

Mapping (where present): © Crown copyright and database rights 2023 OS 100030649. You are permitted to use this data solely to enable you to respond to, or interact with, the organisation that provided you with the data. You are not permitted to copy, sub-license, distribute or sell any of this data to third parties in any form.

If you have any enquiries about this publication email info@nationalhighways.co.uk or call **0300 123 5000***.

*Calls to 03 numbers cost no more than a national rate call to an 01 or 02 number and must count towards any inclusive minutes in the same way as 01 and 02 calls. These rules apply to calls from any type of line including mobile, BT, other fixed line or payphone. Calls may be recorded or monitored.

Printed on paper from well-managed forests and other controlled sources when issued directly by National Highways.

Registered office Bridge House, 1 Walnut Tree Close, Guildford GU1 4LZ

National Highways Limited registered in England and Wales number 09346363